

## Thomas Fehr

---

**From:** Mallory, Elaine <Elaine.Mallory@uclg.on.ca>  
**Sent:** Thursday, August 11, 2022 11:20 AM  
**To:** Thomas Fehr  
**Subject:** TLTI ZONING AMDENDMENT D14-2022-008 AND SITE PLAN CONTROL D11-2022-006 - COUNTY ROAD 2 (081281202013304)

Hi Tom:

Thank you for your circulation of the Counties with notice of the above referenced rezoning and site plan control application. The County understands the application is seeking to enable the construction of a contractor's yard. The County requests consideration for the following matters as part of the site plan development and approval process:

- Please show the entrance as paved from the edge of County Road 2 paving to 6 m in from the front lot line.
- Please show existing field entrance and identify as "To be eliminated within 3 months of new entrance construction."
- An entrance permit will be required following execution of the site plan agreement and prior to construction.
- Provision of lands for potential future road purposes is requested by the Counties prior to the site plan agreement being entered into (Section 6.2.2(d) of the Counties Official Plan). The road allowance should be 30.5 m. Should the allowance not meet minimum desired right-of-way, an appropriate dedication is requested (15.25 m measured from the centerline of the current road). The lands to be transferred for road widening purposes shall be free and clear of all and any encumbrances. The Counties requests that this be completed prior to site plan approval so the applicant may wish to consider engaging a surveyor early in the process.
- The Counties requests the site plan require construction be required to be in accordance with the provided stormwater management plan and that any alterations related thereto would require review and approval by the Counties to ensure there is no impact to the road allowance.
- The Counties encourages appropriate buffering between the proposed use and the adjacent dwellings to ensure there will not be a negative impact created on the sensitive land uses (policy 3.3.3 (k) of the Counties Official Plan).
- The Township may consider how the intent of policy 4.5.2, which suggests archaeological assessments will be required as a condition of approval in areas of archaeological potential, will be met.
- The Counties requests a clause in the site plan agreement to the effect that illuminated/lighted signage and lighting shall be designed, installed and maintained to:
  - i) Prevent light spill over or glare onto the County road allowance; and
  - ii) Prevent light from falling within the vision of motorists in such a manner as to create a traffic hazard; and
  - iii) Not diminish or detract from the effectiveness of any traffic signal or similar safety or warning device,

as determined by the Director of Public Works of the United Counties of Leeds and Grenville or his/her designate. Digital/LED signs will only be considered via amendment to this agreement.

Thank you for your consideration of these comments.

Sincerely,  
*Elaine M. Mallory*, Planner I  
United Counties of Leeds and Grenville  
Tel: 613-342-3840 / 1-800-770-2170 ext. 2422

## LOCATION

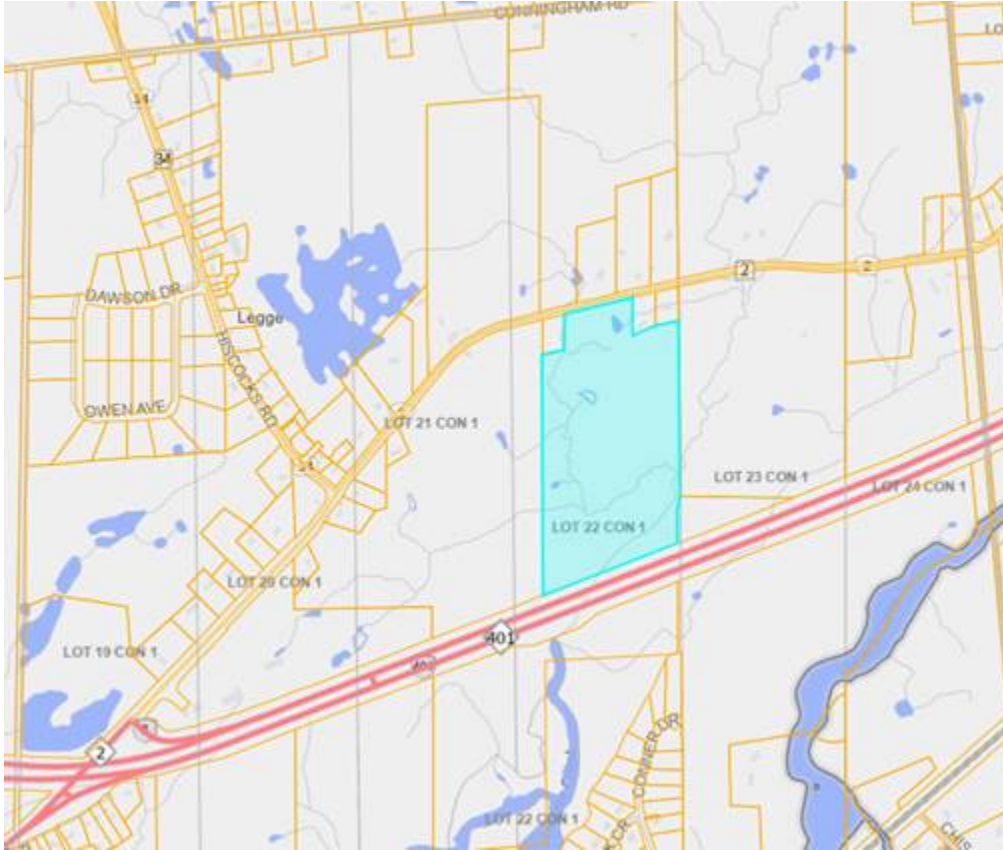

---

**From:** Thomas Fehr <[associateplanner@townshipleeds.on.ca](mailto:associateplanner@townshipleeds.on.ca)>

**Sent:** July 29, 2022 10:11 AM

**To:** Paul Nixon <[cbo@townshipleeds.on.ca](mailto:cbo@townshipleeds.on.ca)>; David Holliday <[directoroperations@townshipleeds.on.ca](mailto:directoroperations@townshipleeds.on.ca)>; Fire Prevention <[fireprevention@townshipleeds.on.ca](mailto:fireprevention@townshipleeds.on.ca)>; Mike Prior <[firechief@townshipleeds.on.ca](mailto:firechief@townshipleeds.on.ca)>; 'Kristen Wozniak' <[kwozniak@crca.ca](mailto:kwozniak@crca.ca)>; Carpenter, Nancy <[Nancy.Carpenter@healthunit.org](mailto:Nancy.Carpenter@healthunit.org)>; 'Kapusta, Stephen (MTO)' <[Stephen.Kapusta@ontario.ca](mailto:Stephen.Kapusta@ontario.ca)>; Mallory, Elaine <[Elaine.Mallory@uclg.on.ca](mailto:Elaine.Mallory@uclg.on.ca)>

**Cc:** Marnie Venditti <[directorplanning@townshipleeds.on.ca](mailto:directorplanning@townshipleeds.on.ca)>

**Subject:** TECHNICAL CIRCULATION - ZONING AMDENDMENT D14-2022-008 AND SITE PLAN CONTROL D11-2022-006 - COUNTY ROAD 2

**[EXTERNAL EMAIL]** DO NOT CLICK links or attachments unless you recognize the sender and know the content is safe.

Good Morning,

Please see the attached technical circulation for a zoning amendment and site plan control for the development of a contractors yard. The files for the first submission can be accessed at the link below. Could you please review the application and provide comments by August 19.

[https://www.dropbox.com/sh/7miky64wl2gipra/AADjVid0OW5zNLpeVdWf7\\_k4a?dl=0](https://www.dropbox.com/sh/7miky64wl2gipra/AADjVid0OW5zNLpeVdWf7_k4a?dl=0)

Please let me know if you have further questions.

Regards,



**Tom Fehr M.P.L**

Associate Planner

Township of Leeds and the Thousand Islands

P.O. Box 280, 1233 Prince Street, Lansdowne, ON K0E 1L0

Tel: 613-659-2415 ext. 226 Toll Free: 1-866-220-2327

Fax: 613-659-3619

[www.leeds1000islands.ca](http://www.leeds1000islands.ca)

<https://www.facebook.com/Twp.Leeds1000Islands>

[@leeds1000island](https://www.facebook.com/Twp.Leeds1000Islands)

**Confidentiality Notice** - This email and any files transmitted with it may be confidential, contain privileged or copyright information, and be exempt from disclosure under applicable law, and is intended solely for the individual(s) or entity named in the message. You must not present this message to another party without gaining permission from the sender. If you are not the intended recipient, you are hereby notified that any review, dissemination, distribution or copying of this communication is strictly prohibited and you must not copy, distribute or use this email, or the information contained in it, for any purpose. If you have received this transmission in error, please notify the sender immediately, and permanently delete the transmission and any attachments from your system. Thank you.

**Disclaimer** - Information in this email is provided without prejudice as a customer service. Where applicable, it is based on the information provided to us by the client. For legal purposes you should satisfy yourself by reference to applicable legislation in its entirety, applicable deeds, applicable surveys and appropriate professional counsel. Formal approvals issued by this office will not be constrained by information provided herein. Where copies of referenced sections of the Township's Official Plan and Zoning By-Law have been enclosed/attached, please be further advised that each document contains over 60 pages of definitions and general provisions and/or policies which may apply to the subject lands.

This e-mail originated from the United Counties of Leeds and Grenville e-mail system. Any distribution, use or copying of this e-mail or the information it contains, by other than the intended recipient(s) is unauthorized. Thank you.