Township of Leeds and the Thousand Islands Organization Chart

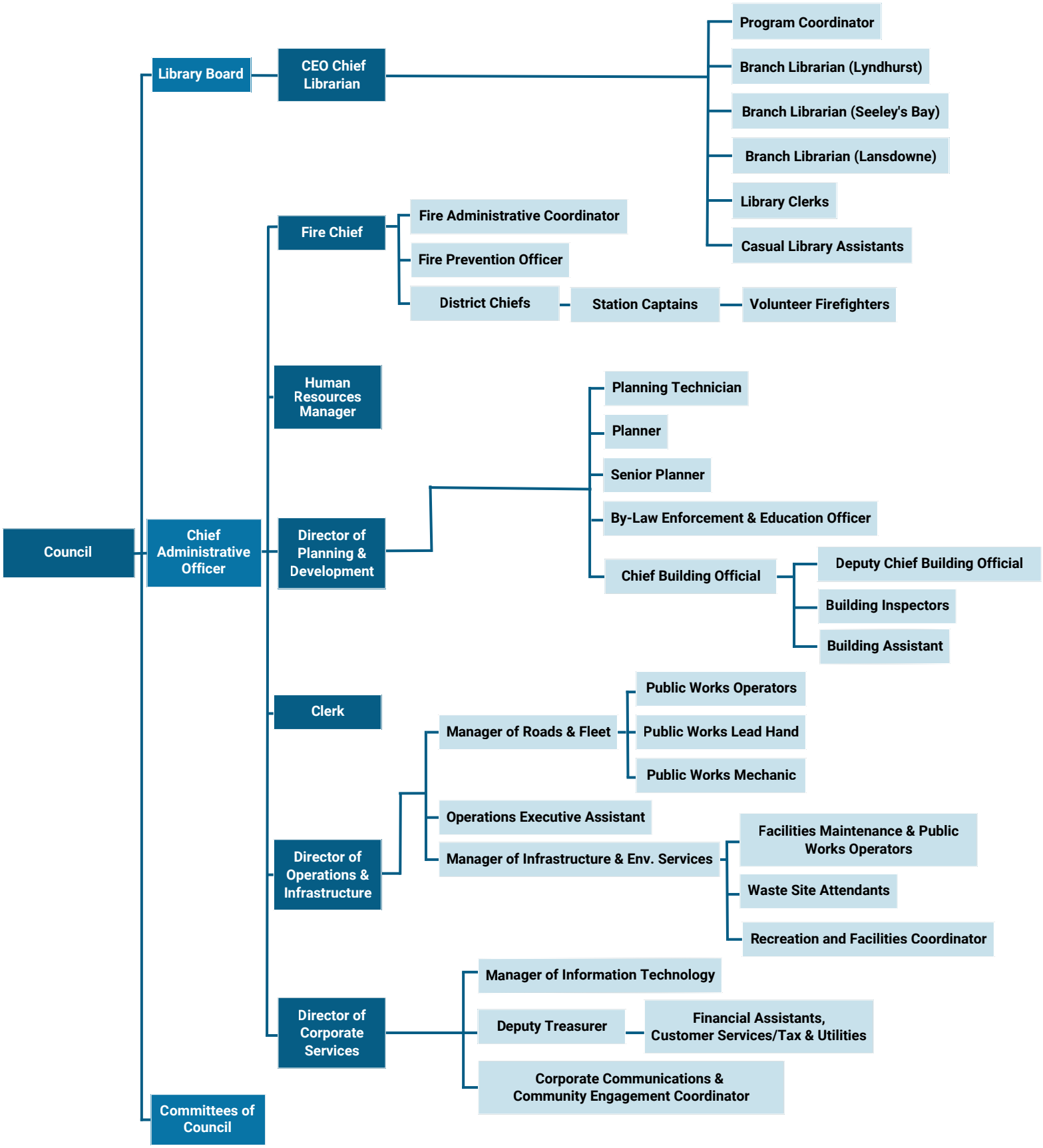

Date
June 2026

Township of Leeds and the Thousand Islands