

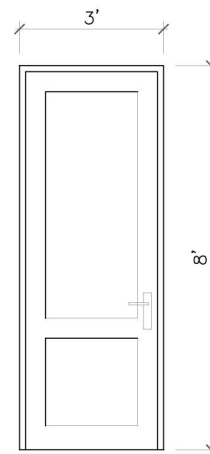

DOOR SCHEDULE

 D1 STEEL INSULATED HINGED DOOR QUANTITY - 2	 D2 GLASS HINGED DOOR QUANTITY - 1	 D3 WOOD FACED GARAGE DOOR QUANTITY - 1
--	--	--

WINDOW SCHEDULE

 W1 AWNING + FIXED CASEMENT QUANTITY - 1	 W2 TRIPLE CASEMENT + FIXED TRANSOM QUANTITY - 1	 W3 CASEMENT + FIXED TRANSOM QUANTITY - 3	 W4 CASEMENT + FIXED TRANSOM QUANTITY - 1	 W5 FIXED CASEMENT + FIXED TRANSOM QUANTITY - 1	 W6 CASEMENT QUANTITY - 1
--	--	---	---	---	---

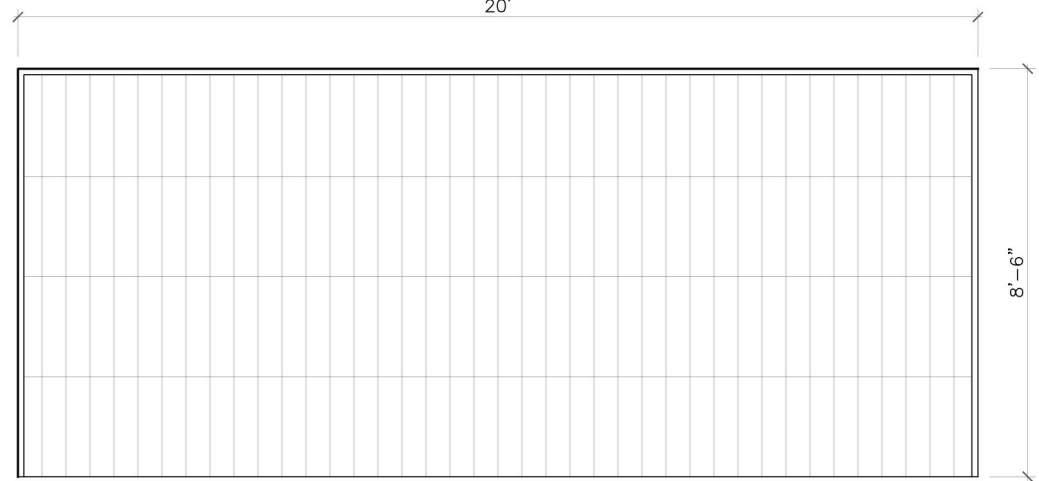
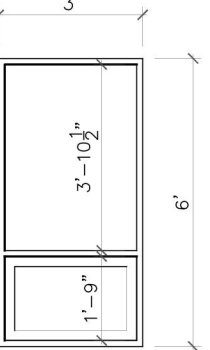
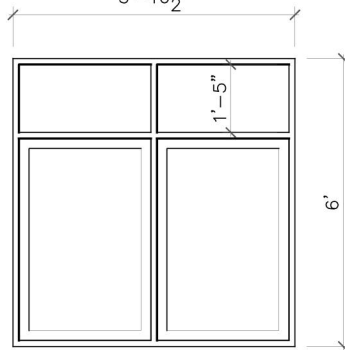
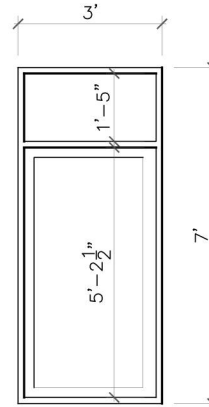
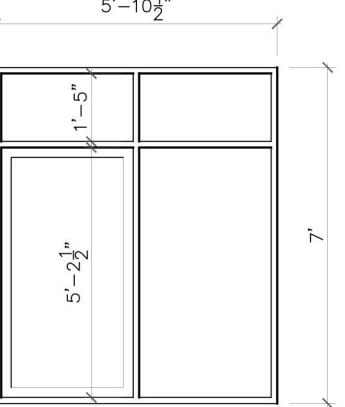
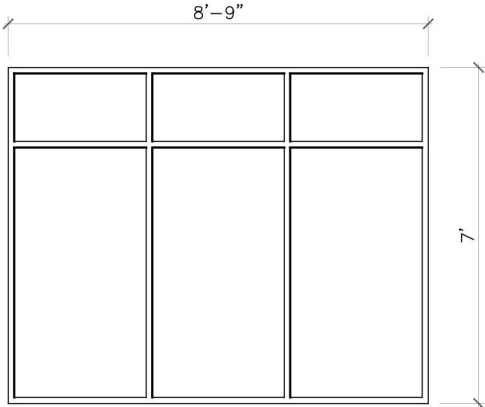
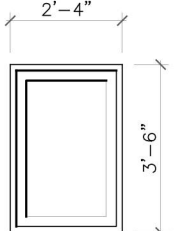
WINDOW AND DOOR SCHEDULE



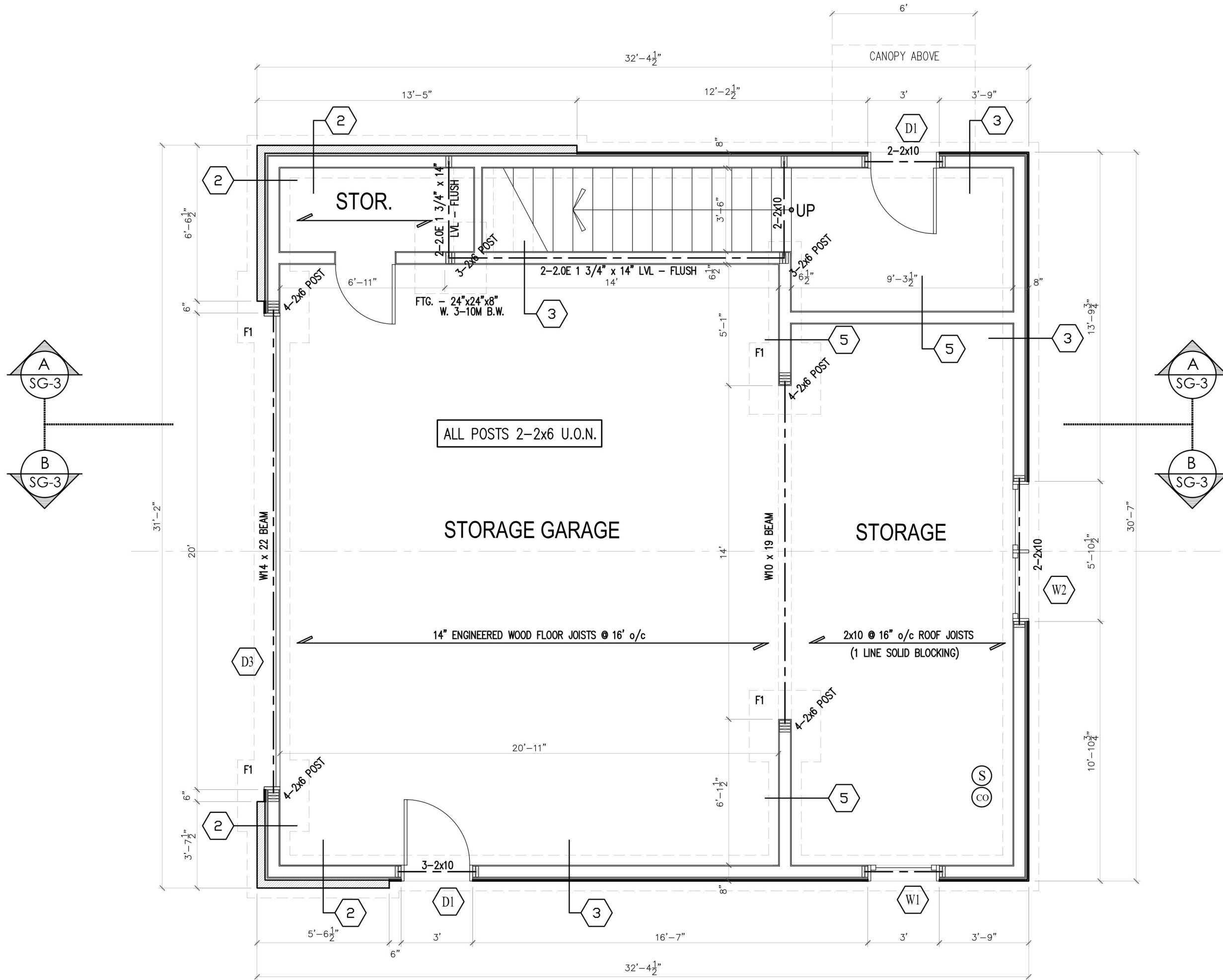

GROUND FLOOR PLAN

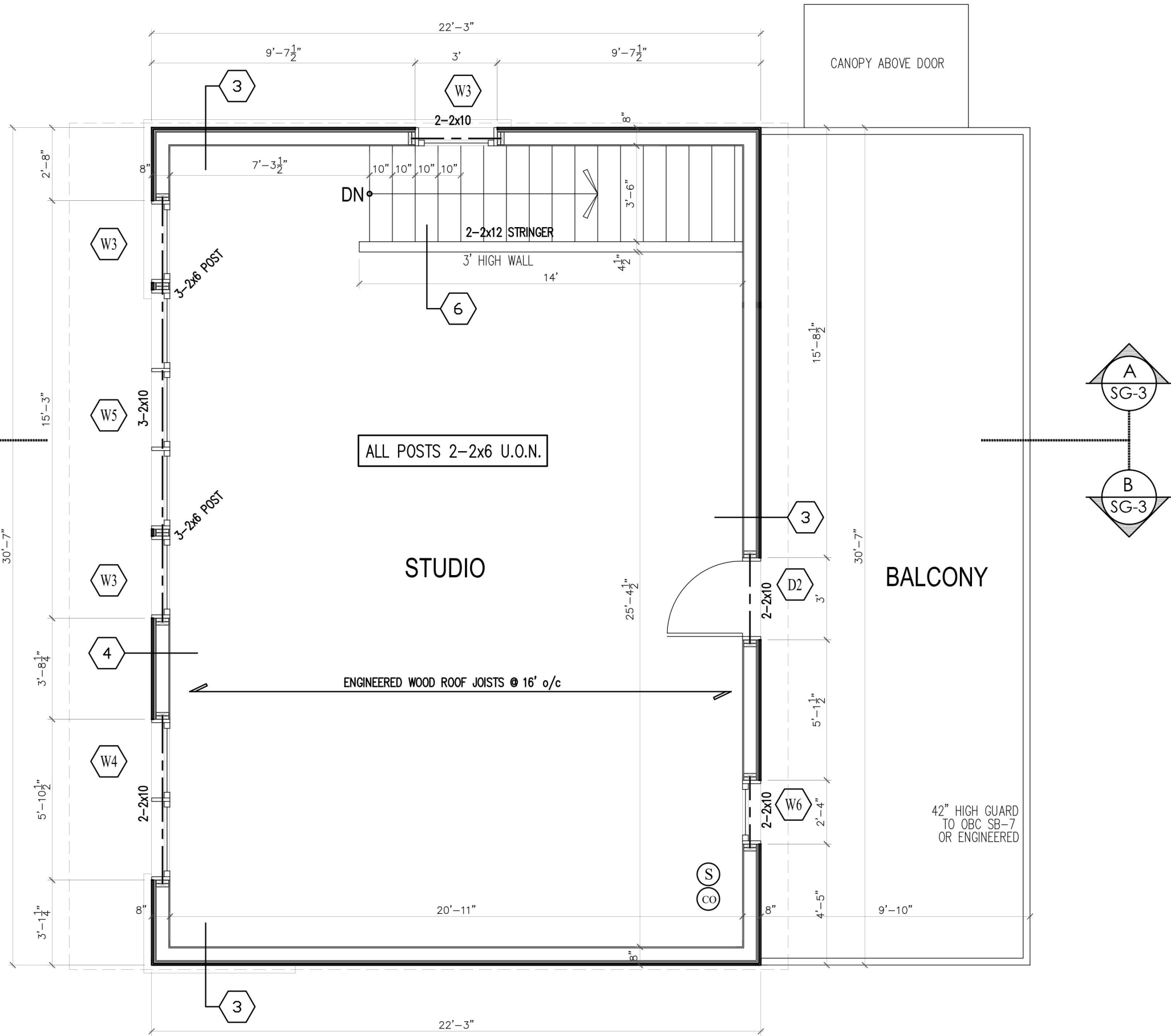

SECOND FLOOR PLAN

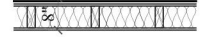

- ⑤ SMOKE ALARMS NOTES:
Install smoke alarms on each floor level, including basement, in conformance with OBC 9.10.19.(1)(2) (interconnected) and contain a visual signalling component
- ⑩ CARBON MONOXIDE DETECTOR NOTE:
Install carbon monoxide detectors for fuel appliances, as well as outside sleeping areas (interconnected) as per OBC 9.33.4.2

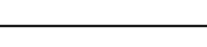
WALL SCHEDULE		
1		FREE DRAINING BACKFILL 2 LAYERS SAND/ AGG. FLOOR TO 36\" data-bbox="812 262 842 272"/>
2		4\" NATURAL STONE VENEER (SPEC T.B.D.) 1\" AIRSPACE TYVEK WRAP 1/2\" PL WOOD SHEATHING 2x6 @ 16\" o/c WOOD STUDS BATT INSULATION VAPOUR BARRIER 1/2\" DRYWALL
3		PRE-FINISHED HORIZONTAL WOOD SIDING - SPEC T.B.D. VERTICAL FLOORING AS PER MANUFACTURER TYVEK WRAP 1/2\" PL WOOD SHEATHING 2x6 @ 16\" o/c WOOD STUDS BATT INSULATION VAPOUR BARRIER 1/2\" DRYWALL
4		PRE-FINISHED VERTICAL WOOD SIDING - SPEC T.B.D. HORIZONTAL FLOORING AS PER MANUFACTURER TYVEK WRAP 1/2\" PL WOOD SHEATHING 2x6 @ 16\" o/c WOOD STUDS BATT INSULATION VAPOUR BARRIER 1/2\" DRYWALL
5		1/2\" DRYWALL 2x6 @ 16\" o/c WOOD STUDS 1/2\" DRYWALL
6		1/2\" DRYWALL 2x6 @ 16\" o/c WOOD STUDS 1/2\" DRYWALL

SHEET:

SG-1

DATE: JULY, 2023

SCALE: 1/4\"=1'

DRAWN: M.P.

TITLE: GROUND FLOOR AND SECOND FLOOR PLANS + WINDOW AND DOOR SCHEDULE

PROJECT: SOMERVILLE / POLLON RESIDENCE - 439 1000 ISLANDS PARKWAY

THIS DOCUMENT IS THE PROPERTY OF MICHAEL PRESTON DESIGN LTD. AND IS NOT TO BE REPRODUCED OR TRANSMITTED IN ANY FORM OR BY ANY MEANS, ELECTRONIC OR MECHANICAL, WITHOUT THE WRITTEN PERMISSION OF MICHAEL PRESTON DESIGN LTD. THE INFORMATION CONTAINED HEREIN IS FOR THE EXCLUSIVE USE OF THE CLIENT AND IS NOT TO BE USED FOR ANY OTHER PURPOSE. THE CLIENT AGREES TO HOLD MICHAEL PRESTON DESIGN LTD. HARMLESS FROM ALL LIABILITY, INCLUDING REASONABLE ATTORNEY'S FEES, IN CONNECTION WITH THE USE OF THIS DOCUMENT FOR ANY PURPOSE OTHER THAN THAT AUTHORIZED BY MICHAEL PRESTON DESIGN LTD.

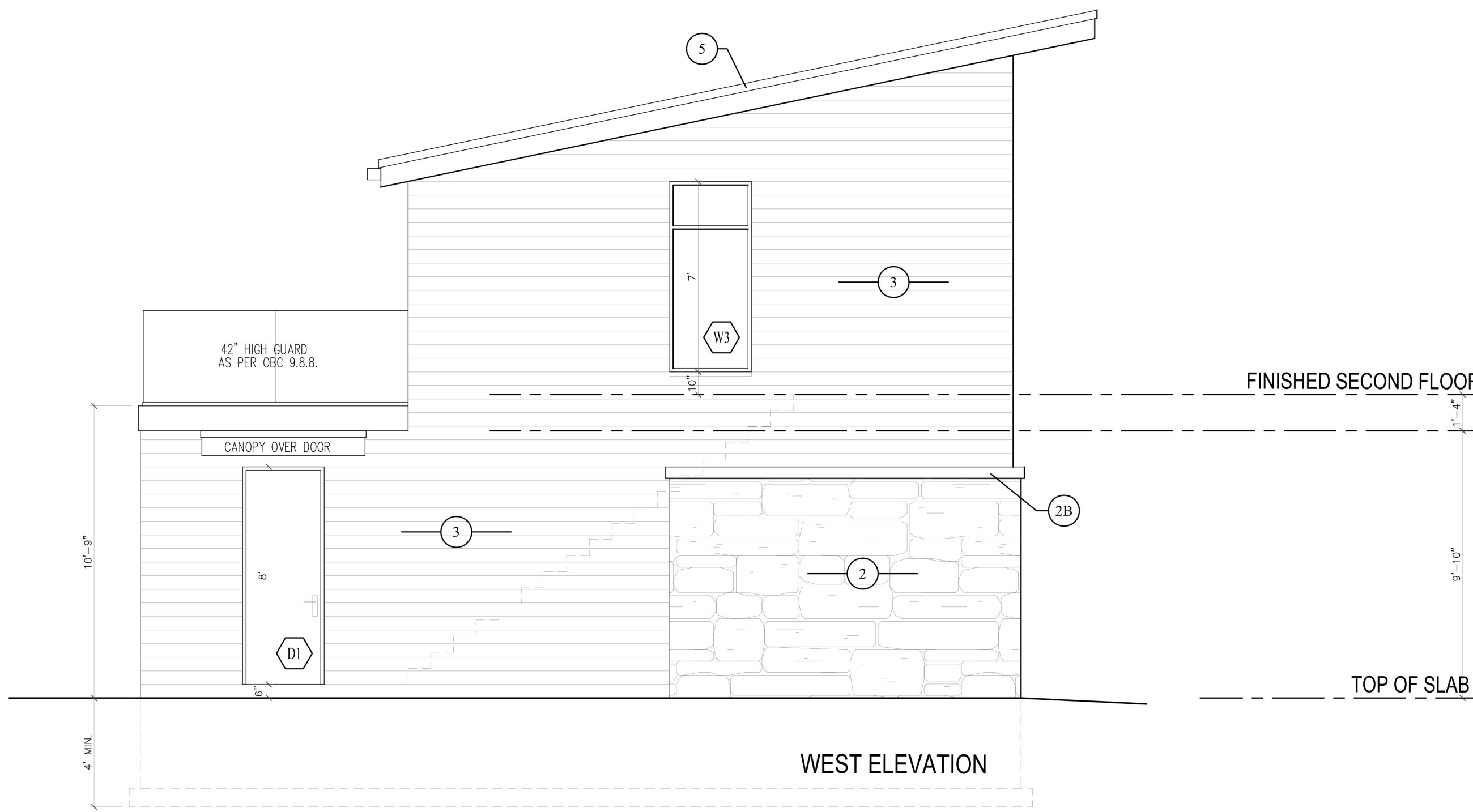
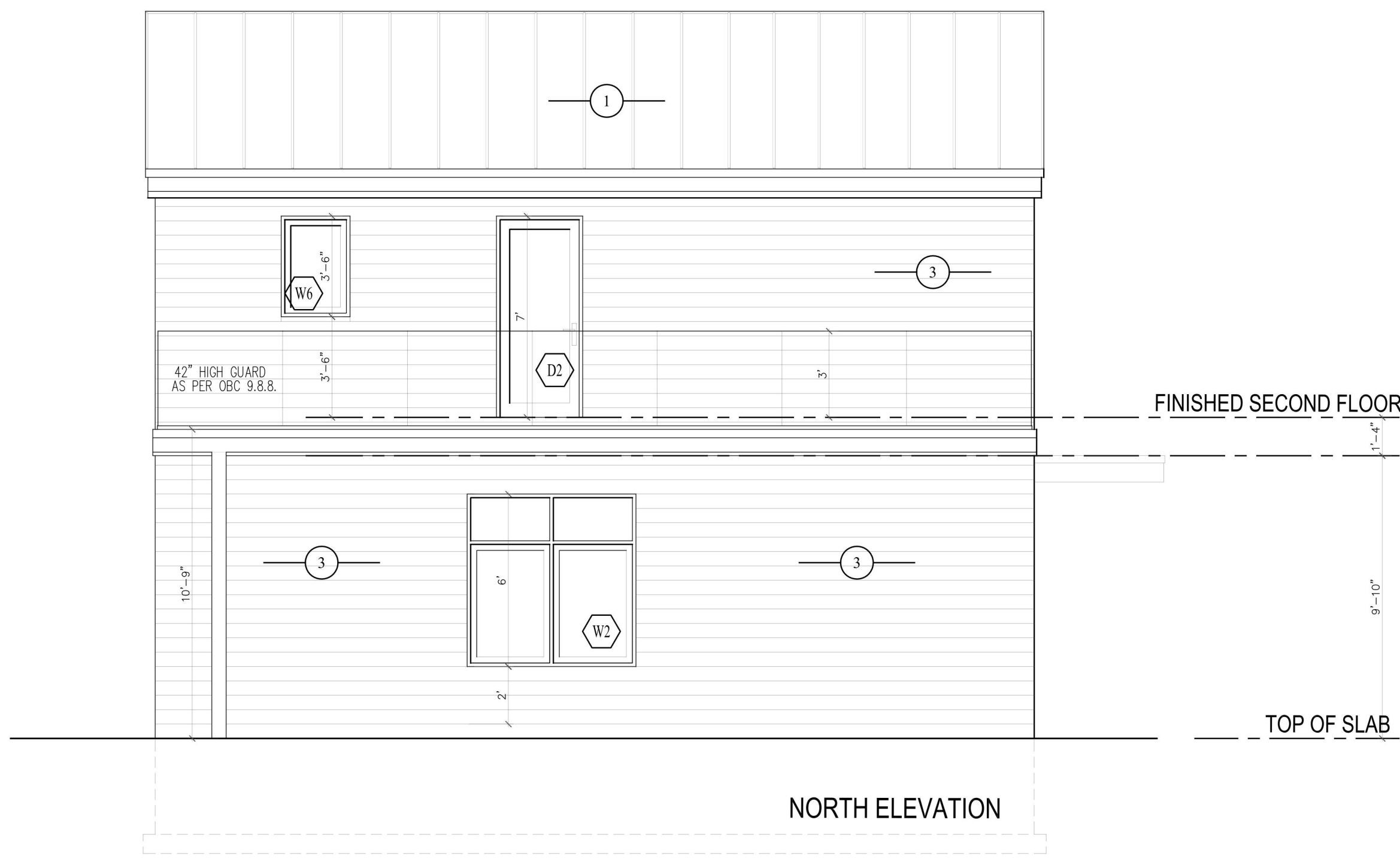
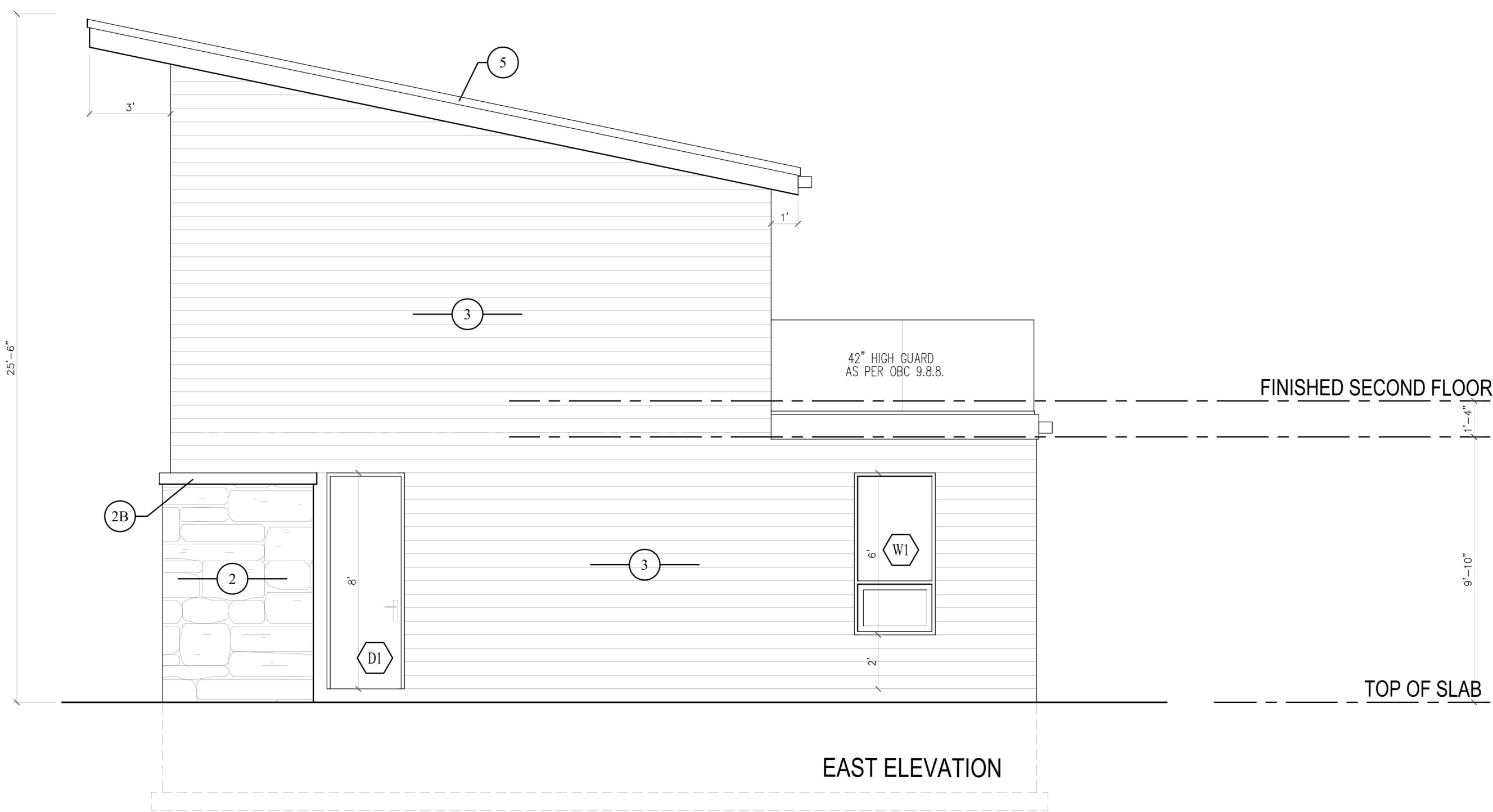
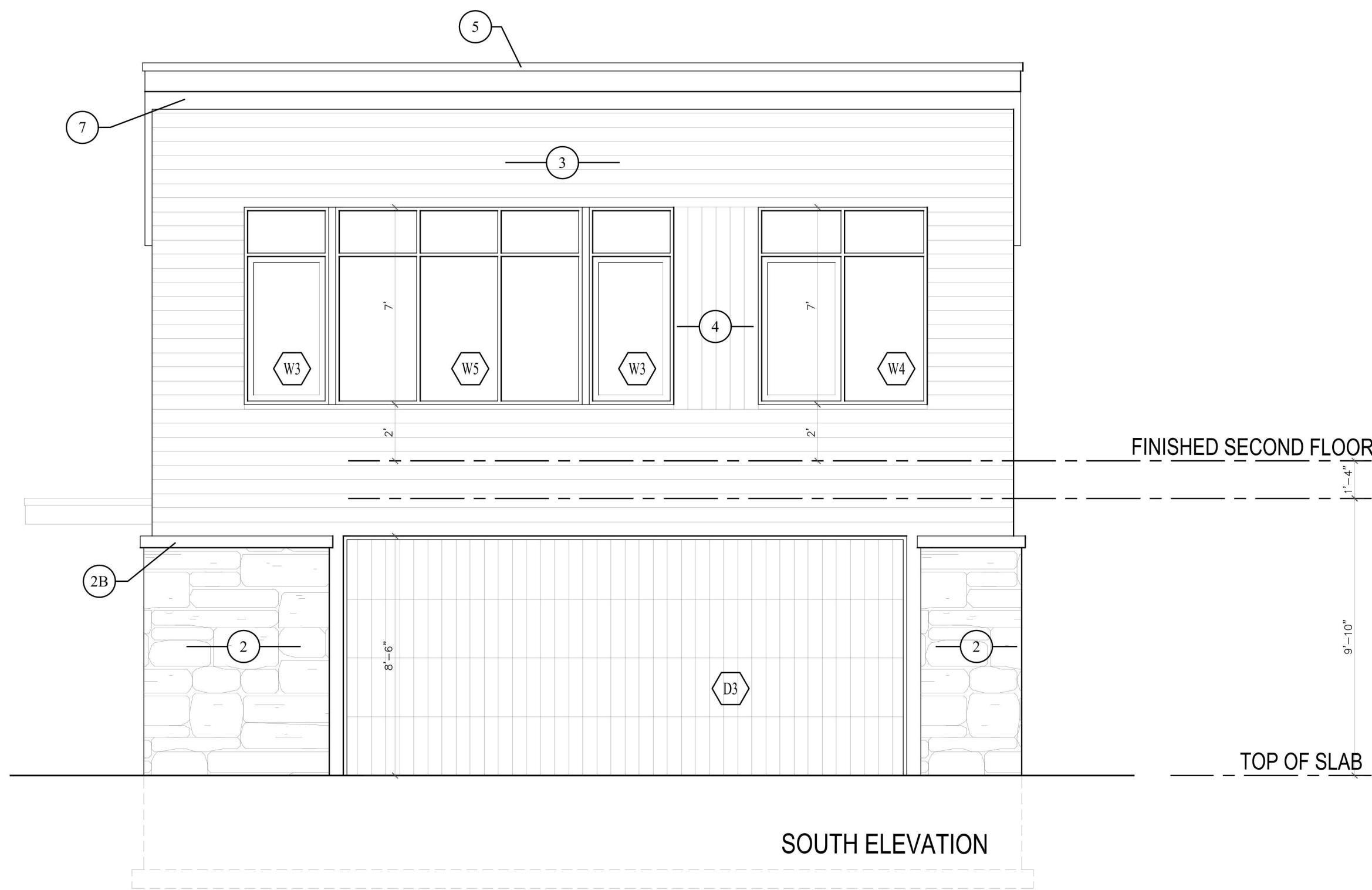

EXTERIOR FINISHES SCHEDULE	
1	STANDING SEAM METAL ROOF VIC WEST PRESTIGE (OR SIMILAR) NO INTERMEDIATE RIBS
2	4" NATURAL STONE VENEER SPEC T.B.D.
2B	4" (HIGH) INDIANA LIMESTONE SILL SMOOTH FACE
3	PRE-FINISHED HORIZONTAL WOOD SIDING
4	PRE-FINISHED VERTICAL WOOD SIDING
5	METAL FLASHING
6	DECORATIVE RAFTER TAILS - STAINED DOUGLAS FIR
7	CLEAR CEDAR (OR SIMILAR) T&G SOFFIT

SHEET:

SG2

DATE: JULY, 2023

SCALE: 1/4"=1'

DRAWN: M.P.

TITLE:

ELEVATIONS

PROJECT:

SOMERVILLE / POLLON RESIDENCE - 439 1000 ISLANDS PARKWAY

DATE:

ISSUE:

THIS DOCUMENT IS THE PROPERTY OF MICHAEL PRESTON DESIGN AND IS NOT TO BE REPRODUCED OR TRANSMITTED IN ANY FORM OR BY ANY MEANS, ELECTRONIC OR MECHANICAL, WITHOUT THE WRITTEN PERMISSION OF MICHAEL PRESTON DESIGN. THE INFORMATION CONTAINED HEREIN IS FOR THE EXCLUSIVE USE OF THE CLIENT AND IS NOT TO BE USED FOR ANY OTHER PROJECT OR FOR ANY OTHER PURPOSE. THE CLIENT AGREES TO HOLD MICHAEL PRESTON DESIGN HARMLESS FROM AND AGAINST ALL CLAIMS, DAMAGES, LOSSES AND EXPENSES, INCLUDING REASONABLE ATTORNEY'S FEES, THAT MAY BE ASSERTED AGAINST MICHAEL PRESTON DESIGN BY ANY THIRD PARTY AS A RESULT OF THE CLIENT'S USE OF THIS DOCUMENT.

Michael Preston Design
www.mtpdesign.ca